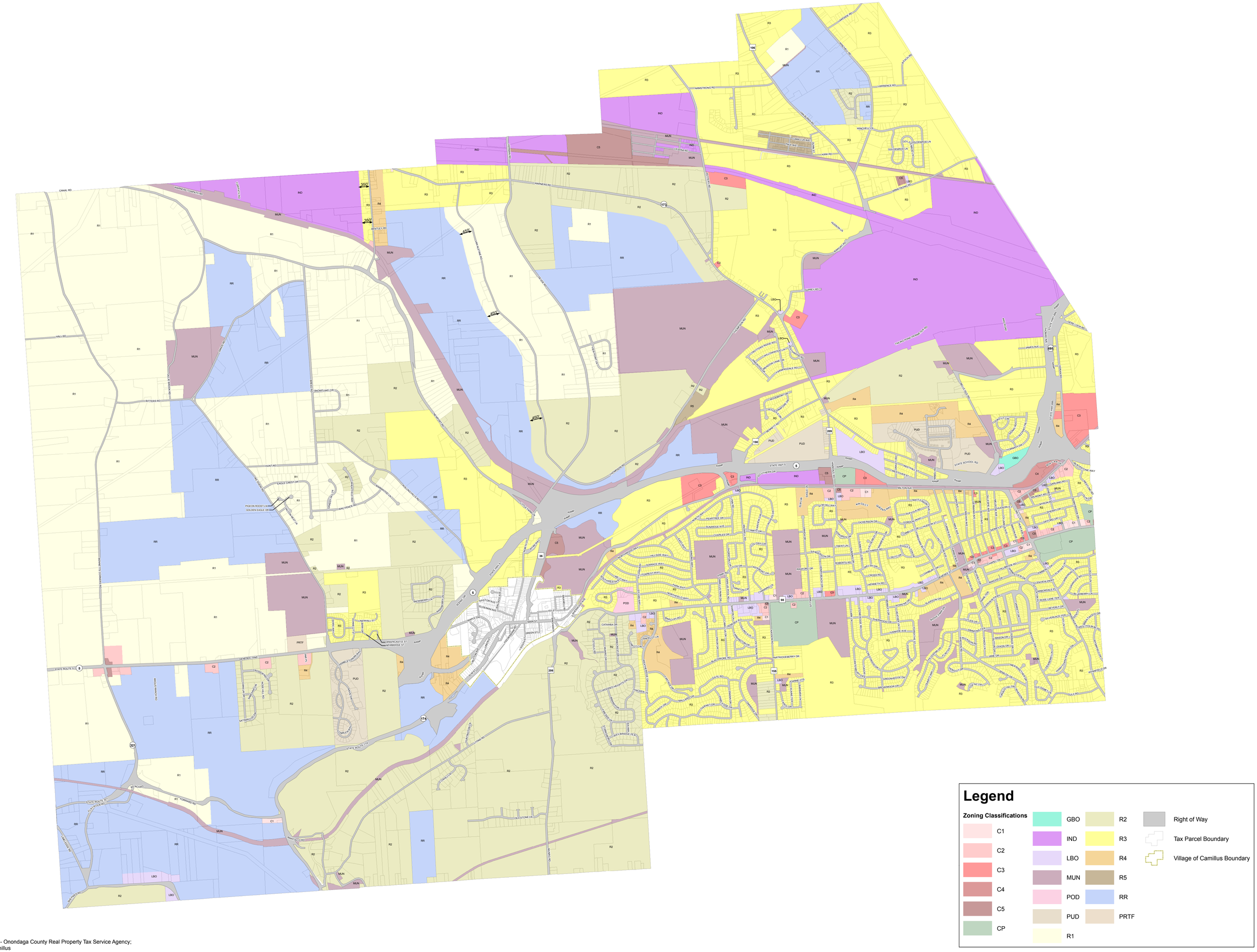

Sources: 2009 Tax Parcel Boundary - Onondaga County Real Property Tax Service Agency;
Zoning Classifications - Town of Camillus

Barton & Loguidice, P.C.
Engineers • Environmental Scientists • Planners • Landscape Architects

N W E S

0 1,000 2,000 Feet

Town of Camillus

Zoning Map

Onondaga County March 2011 New York